

Facility Planning Committee

Recommended Boundary Adjustments

Board of Education Meeting
June 12, 2023



Communication and Review Process

- The Facility Planning Committee conducted regular meetings in February, March, & April.
- School Newsletters to families shared the boundary recommendation in early May. Direct mailers to families who are impacted were also sent out.
- Public Hearings were held at HES, VPE, and OTE in mid-May.
- Feedback via a Google form was provided to better understand concerns.
- An internal review of the current plan occurred with consideration of patron comments.
- Administration recommends staying with the plan presented to the Board on May 8th.



Facility Planning Committee Recommended Boundary Adjustments

Neighborhood Planning Area	Proposed Change	2024/25 Projected Elementary Students
Autumn Park (Arcadia)	Valley Park to Indian Valley	28
Villages of Overland View		
Executive Hills		
Deer Creek (S. of 127 th St)	Valley Park to Overland Trail	23
Sandstone Creek	Overland Trail to Harmony	100
Savoy		
Plaza Gardens		
Villas of Carrington Square Area	Harmony to Heartland	48
Glen Abbey & Villas of Chapel Green	Overland Trail to Prairie Star	21
Highland Villas & Highlands Creek		

Current Recommended Boundary Adjustments

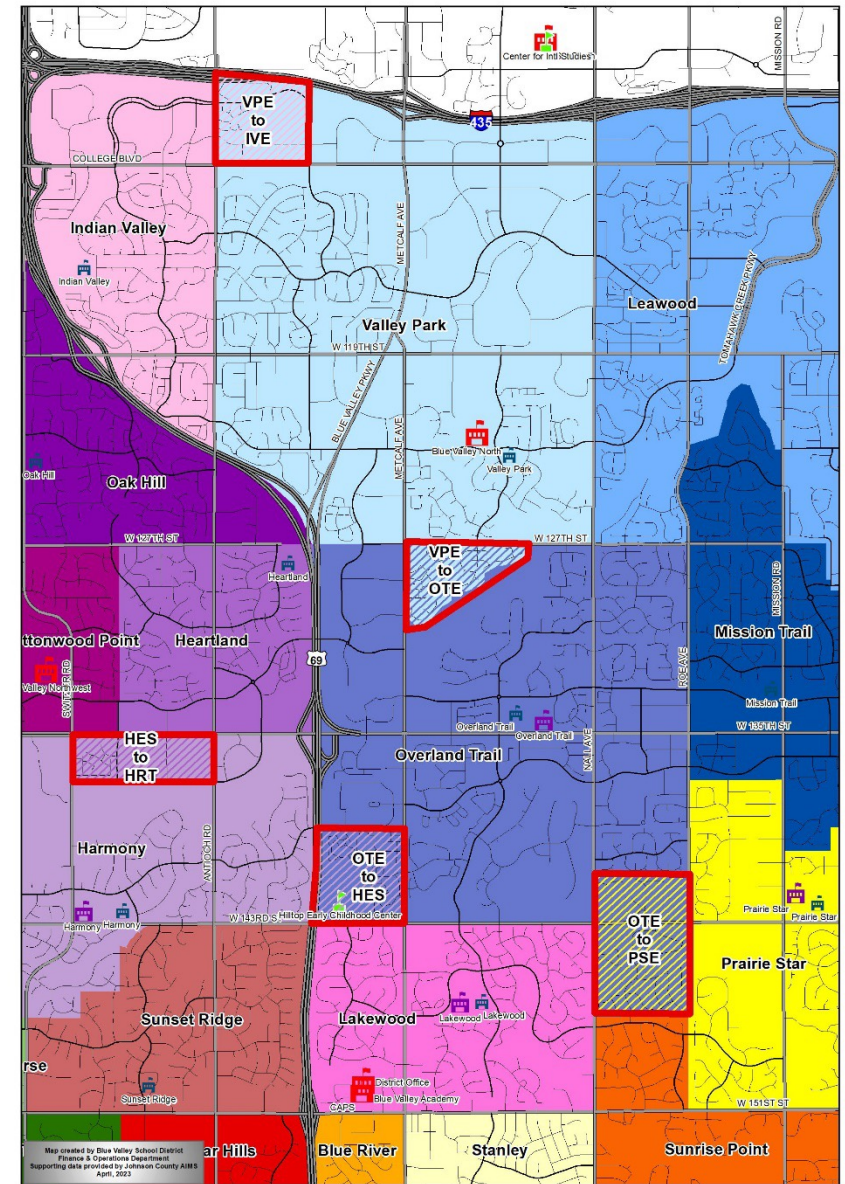

Map created by Blue Valley School District
Finance & Operations Department
Supporting data provided by Johnson County GIS
April, 2023

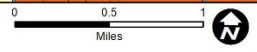

Additional Administrative Recommendation



**Proposed
Change**

**Timber Creek
to Morse**

**Effective
2023-24**

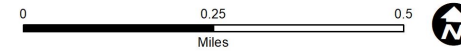
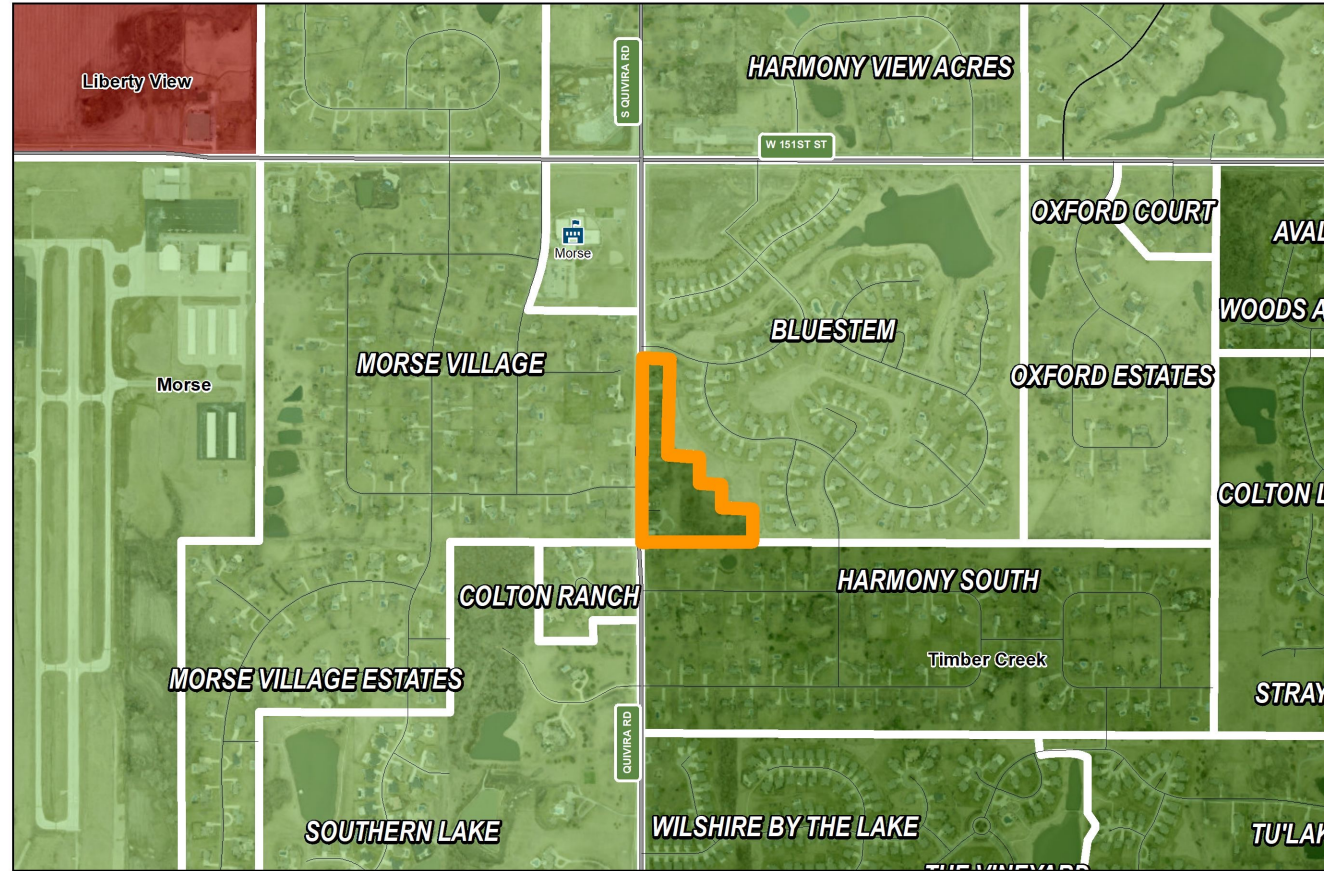

Map created by Blue Valley School District
Finance & Operations Department
Supporting data provided by Johnson County AIMS
May, 2023



Summary of Adjusted Boundaries

- New boundaries for students at HES, OTE, and VPE would go into effect the 2024-25 school year. New boundary for TCE to MOR would go into effect the 2023-24 school year.
- Change is projected to impact 220 current and future elementary students.
- Grandfather in the students who will be 6th thru 12th graders in 2024-25 who wish to remain in their current feeder system as transfer students.
- Students in preK-4th grades will need to submit a transfer request next spring to stay at their current school. This will be considered on a case-by-case basis with a critical driver being the impact to staffing.



Recommendation for Board Consideration

Approve the boundary adjustments as presented.

